SANJAYA KIRAN

System Architect • Fullstack Developer

CONTACT

sanjaya.kiran@gmail.com
linkedin.com/in/sanjaya-kiran-120a77128
github.com/s41173
+62 82277014410
https://cvportfolio-sooty.vercel.app/

SKILLS

Golang | CodeIgniter | Laravel | MySql, Postgree | Redis | Docker | CI/CD | JWT | React | PWA | Express | HTML | CSS | Accounting

HIGHLIGHTS

- Multi-app system architecture
- Secure API & authentication middleware design
- JWT-based authentication with Redis session
- Token invalidation & session control
- Local server → cloud sync

PROFILE

System-focused backend engineer with 10+ years of experience designing scalable APIs, multi-application systems, and distributed architectures.
Strong in PHP (CodeIgniter, Laravel), Golang, Nodejs and modern web stacks including React.

PORTFOLIO

GO-REST (API Development Demo)

Designed and developed a backend authentication service using Golang, supporting secure login, OTP verification, and session management.

- Re-architecting and rewriting backend API from Laravel to Golang to improve performance and scalability
- Built authentication service using Golang with clean service-layer architecture
- Implemented JWT-based authentication and secure session handling using Redis
- Integrated MySQL for persistent user data management
- Designed RESTful APIs for authentication and user management
- Implemented integration testing to validate real-world scenarios
- Configured CI/CD pipeline using GitHub Actions with automated testing and deployment
- Deployed and managed service on Railway cloud platform

Demo : https://github.com/s41173/gorest/

Accounting System Platform (Legacy Production Demo)

Designed and implemented a Small ERP system integrated with POS, supporting financial and operational workflows in a production environment.

- Designed and developed a small-scale ERP system covering financial and operational modules
- Implemented core accounting features including journal entries, financial statements, and ratio analysis
- Built modules for inventory management, Accounts Payable (AP), and Accounts Receivable (AR)
- Integrated POS system with ERP for real-time transaction synchronization and financial recording
- Processed 100+ daily transactions with high accuracy and data consistency
- Developed backend using CodeIgniter 3 (HMVC) and Laravel 10 (API services)
- Implemented dynamic role-based access control (ACL) with module-level permissions
- Integrated Flip payment gateway for automated payment processing and reconciliation
- Built audit logging system to track user activity and financial transactions
- Developed mobile and POS interface using React (SPA/PWA) for transaction handling and approval workflows
- Designed MySQL database ensuring transactional integrity and reliable reporting
- Ensured seamless integration across ERP, POS, payment gateway, and mobile systems
- Supported 10+ active users across multiple operational roles

Demo : https://sysdemo.dswip.com
Demo M-ERP : https://m.dswip.com
Demo POS : https://pos.dswip.com
Pin : 187240
User / Pass : demo / demo
* Contact me for authentication issue

Accounting Monitoring & POS Platform (Production Demo)

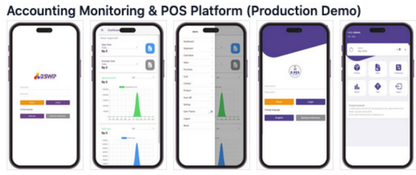

LARAVEL-REST (API Development Demo)

Designed and developed a backend authentication service using Laravel 10, supporting secure login, OTP verification, and session management.

- Built authentication service using Laravel 10 with clean service-layer architecture
- Implemented JWT-based authentication and secure session handling using Redis
- Integrated MySQL for persistent user data management
- Designed RESTful APIs for authentication and user management
- Configured CI/CD pipeline using GitHub Actions with automated testing and deployment
- Deployed and managed service on shared hosting platform

Demo : https://github.com/s41173/laravel-rest/

AsliBos Platform (Production Demo)

Lead the development of a distributed anti-counterfeit system consisting of multiple integrated applications across cloud and on-premise environments.

- Architected and developed multi-system platform (dashboard, API, local server, factory app)
- Built scalable backend services with CodeIgniter 3, JWT authentication, and MySQL
- Implemented product verification (QR/Barcode) with secure API communication
- Designed reliable data sync between factory (offline/nearline) and cloud systems
- Developed audit trail and reporting for product traceability
- Led cross-platform integration (Flutter & Next.js) and ensured system reliability

Demo : https://aslibos.com
Feel free to contact me for more information.

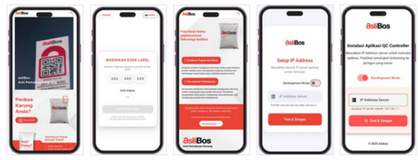

LapakBenz Platform (Development Demo)

Developed a social e-commerce platform for automotive communities, combining membership management, event organization, and online shopping into a single integrated system.

- Led backend development using CodeIgniter 3 (admin system) and Laravel 10 (API services)
- Developed dynamic frontend using React for responsive user experience - PWA
- Implemented JWT-based authentication and secure API architecture
- Built PWA-enabled frontend using Vite.js for improved performance and offline capability
- Integrated Flip payment gateway and WhatsApp notification service (Fontee)
- Designed scalable database architecture using MySQL
- Delivered end-to-end features including membership lifecycle, event system, and e-commerce transactions

Demo : https://lapakbenz.vercel.app/

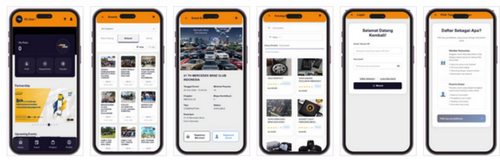

E-Commerce Platform (Development Demo)

Designed and developed a full-stack e-commerce system with secure authentication, payment gateway integration, and logistics automation.

- Built scalable backend using CodeIgniter 3 with REST API architecture
- Implemented JWT-based authentication for secure user sessions
- Developed dynamic frontend using React for responsive user experience - PWA
- Integrated Xendit for payment processing (virtual accounts, payments)
- Integrated Borzo API for automated delivery and courier management
- Managed product catalog, cart system, and order lifecycle
- Designed MySQL database schema for transactional consistency
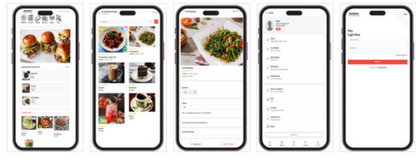
Demo : https://shop.dswip.com